Jeremias Amoore

https://filmmakers.eu/actors/jeremias-amoore
https://www.spotlight.com/0133-9058-7662

Crawford Talents
Caprice Crawford (Agent)
http://www.crawfordtale...

Sharon Henry Management
http://sharonhenry.co.uk/



Information

Year of birth	**1995 (31 years)**
Height (cm)	**187**
Eye color	**brown**
Hair color	**black**
Hair length	**Short**
Stature	**athletic / fit**
Place of residence	**London (GB)**
Housing options	**Berlin (DE)**

Nationality	**German, British, American**
Languages	**English** ★★★ (native) **German** ★★★ (native)
Dialects	**Standard American English** **Standard German** (native dialect)
Accents	**African** **American** **English**
Instruments	**Drums** ★★ **Guitar** ★
Sport	**Boxing** ★★ **Ice hockey** ★★ **Soccer** ★★ **Fencing (sports)** ★ **Kickboxing** ★ **Stage combat** ★
Dance	**Expressionist dance** ★
Main profession	**Actor**
Singing	**Hip Hop** ★★★ **Rap** ★★★ **Early music** ★★
Pitch	**Baritone, Bass-baritone**
Driver's licenses	**B - Car**

Other professional training

2016 – 2019 **{BA} Schauspiel @ East 15 Acting School**

Film

2019 **The Start Up**
Role: Pete Whitaker **Director:** Ami Dolan

2019 **Twitch**
Role: Robert **Director:** Louise Barron

2019 **The Death Of Daniel Fernandez**
Role: Daniel Fernandez **Director:** Myoset Neichan

Television

2019 – 2020 **Zero Chill**
Role: Bear Stelzer **Director:** Angelo Abela, Tessa Hoffe **Producer:** Lime Pictures **Station:** Netflix **Casting Director:** Peter Hunt

Theater

2019 **The Extraordinary Leavetaking of Mona Florakis**
Role: Troy **Director:** Louise Barron **Theater:** Corbett Theatre

2018 **Deptford Wives**
Role: Mr Baker **Director:** Tanja Azevedo **Theater:** Corbett Theatre

2018 **Macbeth**
Role: Macbeth **Director:** Darren Strange **Theater:** Kelvedon Hatch Secret Nuclear Bunker

2011 – 2012 **The Ring: Next Generation**
Role: Siegfried **Director:** Robert Lehniger **Theater:** Deutsche Oper Berlin

Commercial

2018 **L'Oreal**
Role: Produkt **Director:** Mike Goubeaux

© CC

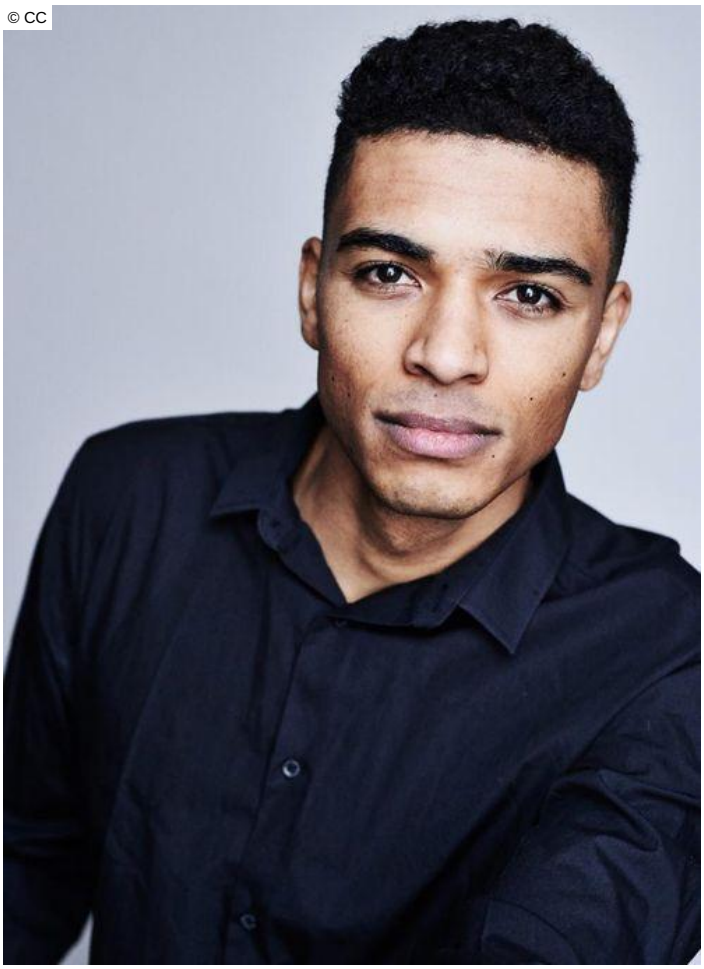

© cc

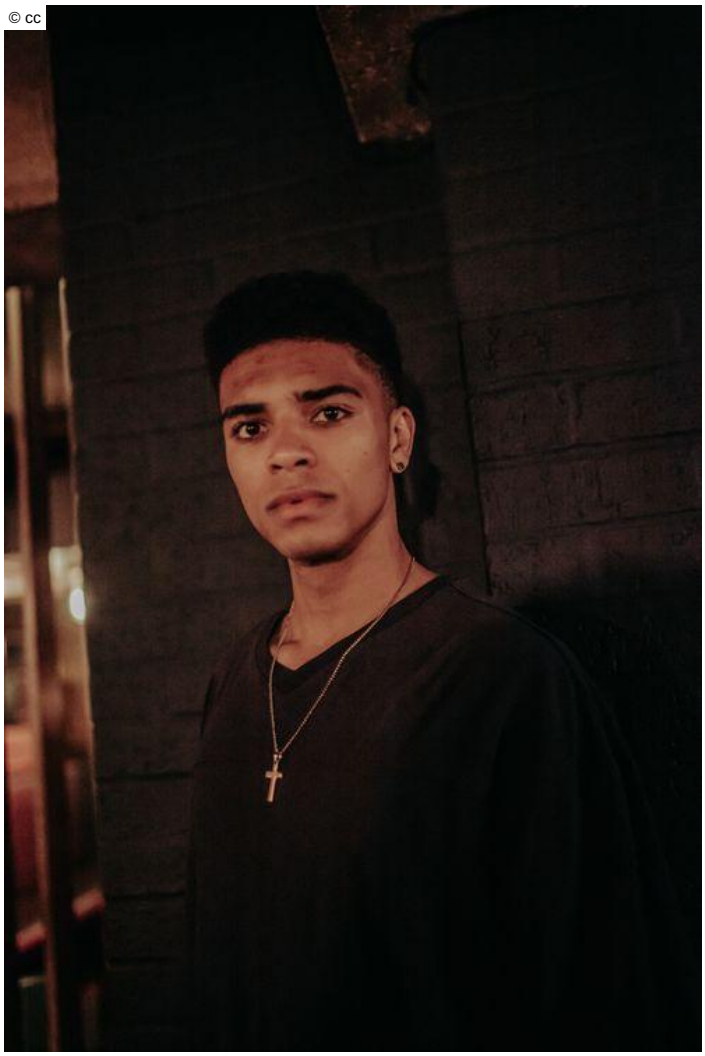

© CC

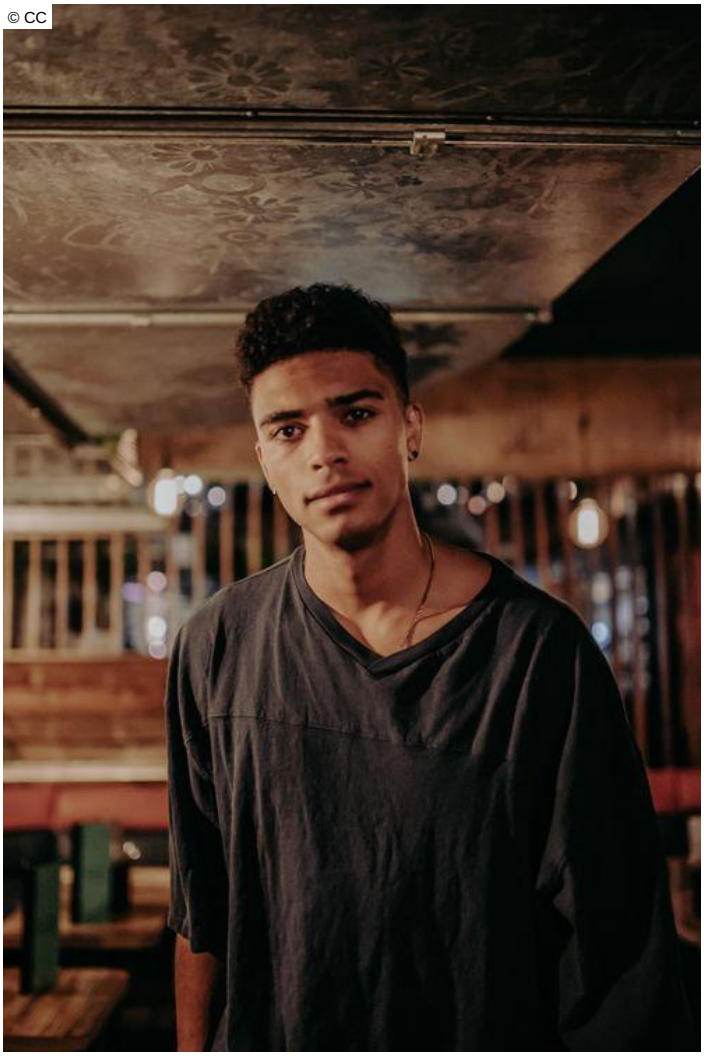

© CC

