Eva Lomby

https://filmmakers.eu/actors/eva-lomby-ay0k
http://lombybarre.com/

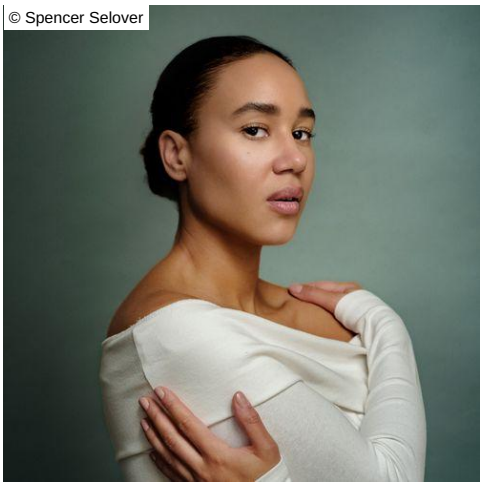

Crawford Talents
Caprice Crawford (Agent)
http://www.crawfordtale...

Plan A
Annabel Karouby
+33 1 40 79 55 50
annabelkarouby@agencepl...
http://www.agenceplan-a...

PG Spiral Talent
Paloma Guillén
+34 600 07 18 71
guillenpaloma@icloud.com
http://palomaguillen.es/

Information

Acting age	**25-35 years**
Height (cm)	**165**
Eye color	**brown**
Hair color	**brown**
Hair length	**Medium**
Stature	**athletic / fit, slim**
Place of residence	**Madrid (ES), Hamburg (DE)**
Place of birth	**Castres**
Housing options	**Berlin (DE), Paris (FR), London (GB), New York (US)**

Nationality	**French**
Languages	**French** ★★★ (native) **English** ★★★ **Spanish** ★★★ **German** ★★ **Portuguese** ★
Dialects	**Franconian** (native dialect) **Standard American English**
Accents	**American** **French** **Portuguese** **Spanish**
Sport	**Ballet** ★★★ **Dancesport** ★★★ **Fitness** ★★★ **Aerobics** ★★ **Yoga** ★★ **Horse riding** ★ **Martial arts** ★ **Pilates** ★ **Swimming**
Dance	**Ballet** ★★★ **Classical dance** ★★★ **Contact improvisation** ★★★ **Contemporary dance** ★★★ **Experimental dance** ★★★ **Improvisation dance** ★★★ **Jazz dance** ★★★ **Modern dance** ★★★ **Show ballet** ★★★ **Show dance** ★★★ **Solo dance** ★★★

	Stage dance ★★★ **Choreography** ★★ **Flamenco** ★★ **Musical theater** ★★ **Afro dance** ★ **Bollywood dance** ★ **Can-can** ★ **Classical Indian dance** ★
Main profession	**Actor**
Specializations	**Comedian, Dancer, Musical actor**
Singing	**Choir** ★★ **Classical** ★★ **A cappella** ★
Special skills	**Choreography** ★★★ **Improvisation** ★★★ **Stand-up comedy** ★★
Pitch	**Alto, Mezzo-soprano**
Driver's licenses	**B - Car**

Primary professional training

2018 **Cours Florent Paris**

Other professional training

2025 **Directing Movement in film**
Workshop with Francesca Jaynes

2025 **Intense Selftape workshop with Nathalie Chéron**

2024 – 2025 **Identity School of Acting**

2023 **On Screen Auditioning and Acting Workshop Nancy Bishop and Peter Webber**
London

2022 **Luci Lenox International Acting Bootcamp**

2021 **THE ACTORS FACTORY PARIS**

2021 **THE UNSEEN DRAMA LONDON**
Acting workshop

2020 **FILMAKADEMIE BADEN-WÜRTTEMBERG**
SCREENACTING MASTERCLASS

2006 – 2008 **Ecole Atelier Rudra-Béjart**
Professional dance school

2003 – 2006 **Ecole Nationale Superieure de Danse de Marseille**
Formation académique de danse classique - Sport-étude et baccalaureat

Awards

2026 **Red Movie Awards**
Honorable mention - Best actress for “I Might Regret This”

2025 – 2026 **Red Movie Awards - Best actress *(nominated)***

2025 **LA Independant Woman Film Award**
Best Produced Script for "I Might Regret This"

2024 **Best Script Award London**
For “But Naked”

2024 **Top 13 - Snowdance Filmfestival *(nominated)***

Film

2025 **Nachtbird**
Role: Amira (LR) **Director:** Kelsey Gillis/Robbert de Koning **Producer:** Wolfling **Distribution:** TBA **Written by:** Kelsey Gillis
horror-vampire

2025 **The Grand Solo**
Role: Azla (LR) **Director:** Seraja Zambo Mayougang **Producer:** Macromedia **Written by:** Seraja Zambo Mayougang

2025 **King Amadeus**
Role: Queen Anaya (LR) **Director:** Carlos Varango **Producer:** Met School Berlin **Distribution:** Met School Berlin

2025 **I Might Regret This**
Role: Zoé (LR) **Director:** Aurélie van Oost **Producer:** Eva Lomby **Distribution:** tba **Written by:** Eva Lomby
Honorable mention BEST ACTRESS Red Movies Awards

2024 **Crack**
Role: Sara (LR) **Director:** Aurelie Von Oost **Producer:** Met Film **Written by:** Aurelie Von Oost

2024 **Lobotomize Me Baby**
Role: Rosemarie (SUP) **Director:** Caroline Polke **Producer:** HFBK Hamburg **Written by:** Caroline Polke

2023 **Within**
Role: 'Esmee' (SUP) **Director:** Pius Okaba **Producer:** Pius Okaba **Distribution:** TBA **Written by:** Pius Okaba
TBA

2023 **The Library**
Role: Anais (SUP) **Director:** Dana Koops **Written by:** Dana Koops

2021 **Birds of Paradise**
Role: Gia (SUP) **Director:** Sarah Adina Smith **Producer:** Amazon Studios, Anonymous Content, Everything is Ev **Distribution:** Amazon studios **Casting Director:** Juliette Ménager (Joule Casting) **Written by:** Sarah Adina Smith
Streaming on Prime Video

2021 **Ein moment in Berlin**
Role: Actrice-danseuse (LR) **Director:** Kelly McKay **Written by:** Kelly McKay

Television

GroßstadtRevier - Preis der Perfektion
Role: Jacky (EFR) **Director:** Oliver Dommenget **Producer:** Studio Hamburg **Distribution:** NDR **Casting Director:** Marion Haack

Theater

2022 **8th Photo Triennale**
Role: Dancer/ Actress (LR) **Producer:** Yolanda Guttierez

2022 **The lion King Musical**
Role: CHEETAH **Director:** Julie taymor

2019 **Hamburg Staatoper**
Role: ballerina (OTH) **Director:** Cristof Loy

2013 – 2019 **The Lion King Musical**
Director: Julie Taymor **Theater:** Stage entertainment Musical

2008 – 2012 **National Dance company of Spain**
Role: dancer (LR)

Commercial

2021 **COLGATE MASTER SMILE**



© Vasyl Protsiuk



© Vasyl Protsiuk



© Spencer Selover

