Wanda Banda

https://filmmakers.eu/actors/wanda-banda

Crawford Talents
Caprice Crawford (Agent)
http://www.crawfordtale...

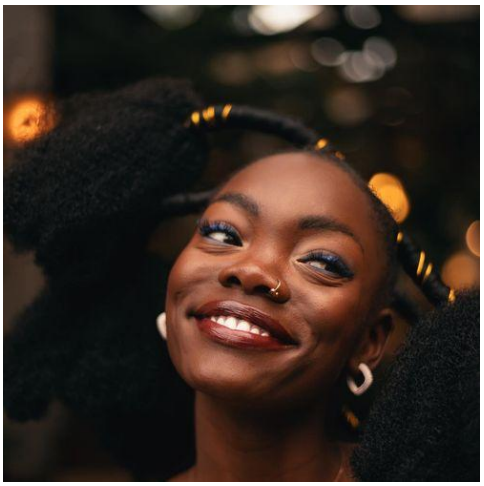

Information

Height (cm)	**163**
Eye color	**brown**
Hair color	**dark brown**
Hair length	**Short**
Place of birth	**South Africa**
Housing options	**Cape Town (ZA), Heidelberg (DE), London (GB), Gothenburg (SE), Montreal (CA), Johannesburg (ZA)**
Nationality	**South African**
Languages	**English** ★★★ (native) **German** ★★
Dialects	**African English** (native dialect) **London** **RP** **Standard American English** **Standard British English** (native dialect)
Accents	**African** **English**
Instruments	**Piano** ★
Sport	**Running** ★★ **Athletics** ★ **Boxing** ★ **Hiking** ★ **Stunts** ★ **Swimming** ★ **Thai boxing** ★
Dance	**Afro dance** ★★ **Choreography** ★★ **Salsa** ★★ **Zouk / Kizomba** ★★ **Freestyle dance** ★ **Pole dance** ★ **Tango** ★
Main profession	**Actor**
Specializations	**Advertising actor, Dancer, Dubbing actor, Model, Musical actor, Singer, Voice-over artist, Theater actor**
Singing	**Choir** ★★★ **Soul/RnB** ★★ **Jazz** ★ **Musical** ★ **Pop** ★ **Rap** ★

Special skills	**Model★★★** **Audio drama★** **Improvisation★** **Singer-songwriter★** **Storyteller★**
Pitch	**Alto, Soprano**

Primary professional training

2019 – 2020 **University of Cape Town - Centre for Theatre, Dance & Performance Studies**

Other professional training

2018 **Art of Acting South Africa**

Film

2023 – 2024 **Utopia**
Role: Joan (LR) **Director:** James Bamford **Producer:** Steven Paul, Kyle Otto, Zuzana Martinková, Scott Karol, Vladimir Karanikolov, Danail Hadzhiyski, Nu Boyana Film Studios **Distribution:** Paramount Movies **Casting Director:** Fern Chapmion Casting **Written by:** Steven Paul, Ian Neligh

2022 **Heart of the Hunter**
Role: Allison Baloyi (SUP) **Director:** Mandla Dube **Producer:** Tracey Lange,Theuns De Wet, Kate Schalk, Tim Theron, Cobus van den Berg, Jorrie van der Walt **Distribution:** Netflix **Casting Director:** Nicholas Campbell, Jessica Wolhuter **Written by:** Deon Meyer, Willem Grobler

2021 – 2022 **The Woman King**
Role: Young Nanisca (SUP) **Director:** Gina Prince-Bythewood **Producer:** Dana Stevens, Cathy Schulman, Viola Davis, Julius Tennon, Maria Bello **Distribution:** TriStar Pictures **Casting Director:** Christa Schamberger, Richard Lothian **Written by:** Dana Stevens

Television

2020 – 2024 **Blood & Water**
Role: Asanda Makeba (LR) **Director:** Zenn van Zyl, Keitumetse Qhali, Nozipho Nkelemba **Producer:** Gambit Films **Distribution:** Netflix **Casting Director:** Bonnie Lee Bouman **Written by:** Travis Taute, Thati Pele, Nelisa Ngcobo, Mmabatho Montsho, Daryne Joshua, Chinaka Iwunze, Nosipho Dumisa, Tristram Atkins, Meesha Aboo

Commercial

2023 **Dell Technologies + Students**
Role: Afia (LR) **Director:** Isaiah Seret **Casting Director:** BR Casting
https://youtu.be/0lv86DSGDEk?si=ivXlxyumhjeNwfkN

